

PETROPHANI



Στρατηγικές:

1. Τοπιοτέχνηση



2. Ελαφριά κατασκευή (συντήρηση)



3. Αποκατάσταση



Πρόγραμμα:

Έχοντας υποψή μας ότι το χωριό θα λειτουργεί ως ζωντανό μουσείο θα δημιουργήσουμε τρεις στρατηγικές τις οποίες θα εφαρμόζουμε στα διαφορετικά κτήρια αναλογά με την κατάσταση στην οποία βρίσκονται. Η πρώτη στρατηγική αποτελεί την τοπιοτέχνηση του χώρου δίπλα από ερείπια, η δεύτερη την συντήρηση κτηρίων με την χρήση ελαφρούς κατασκευής όπου δεν χάνεται ο χαρακτήρας του ερειπίου και η τρίτη την συντηρητική αποκατάσταση κτηρίων που διατηρούνται σε καλή κατάσταση.

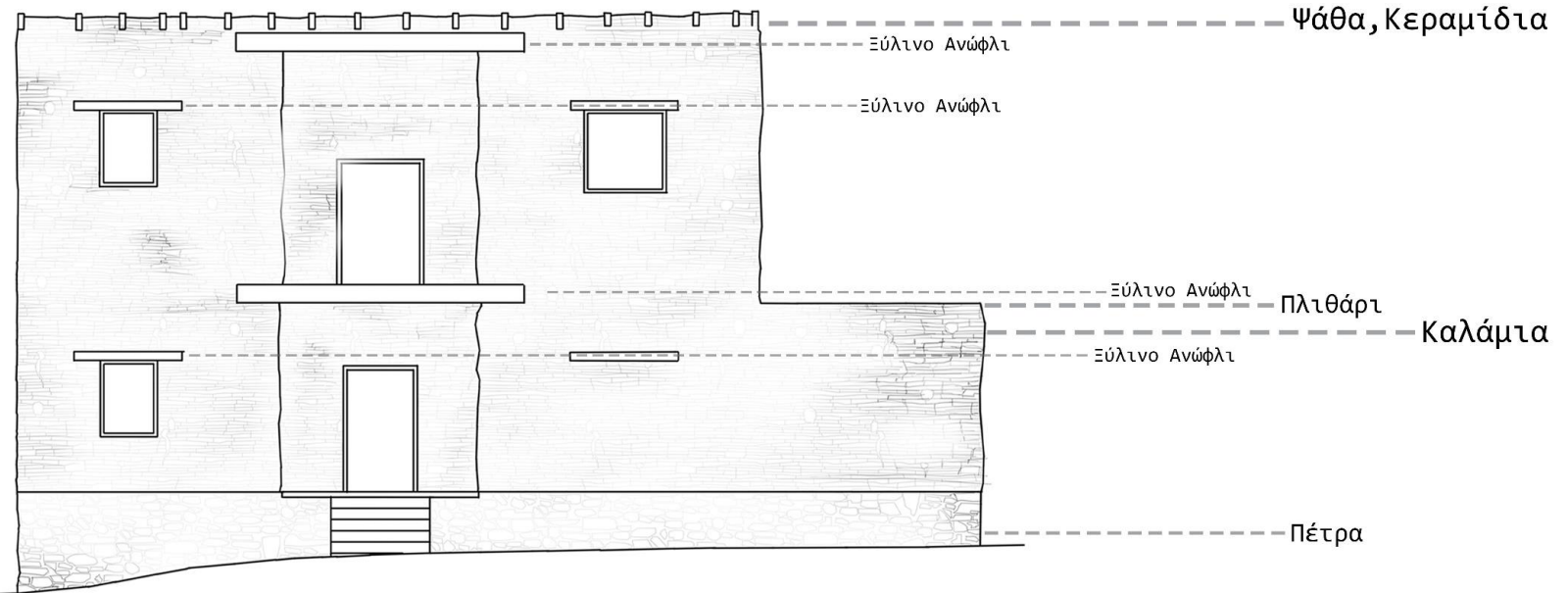
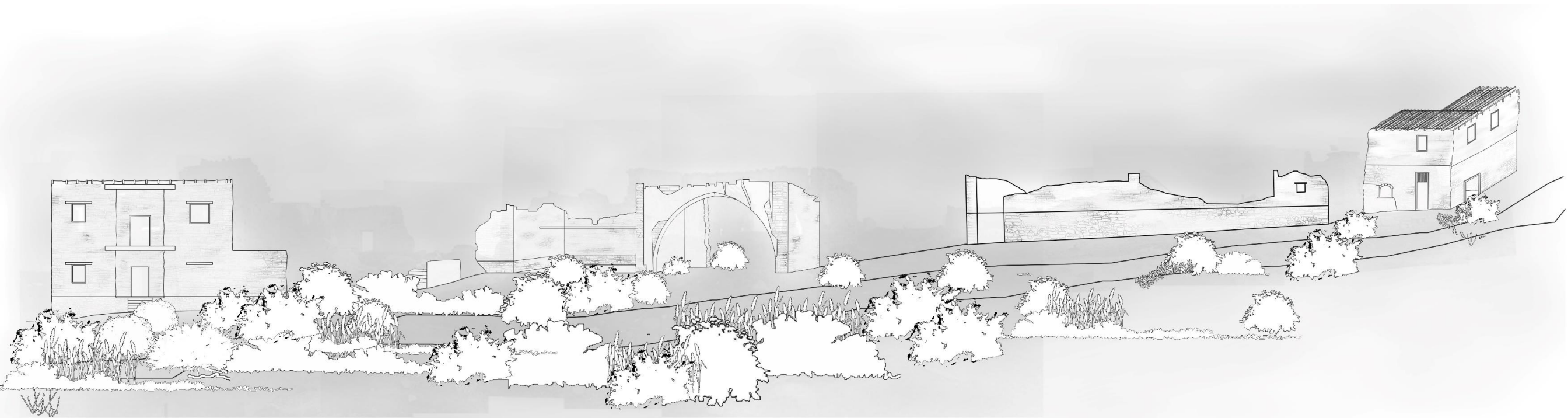

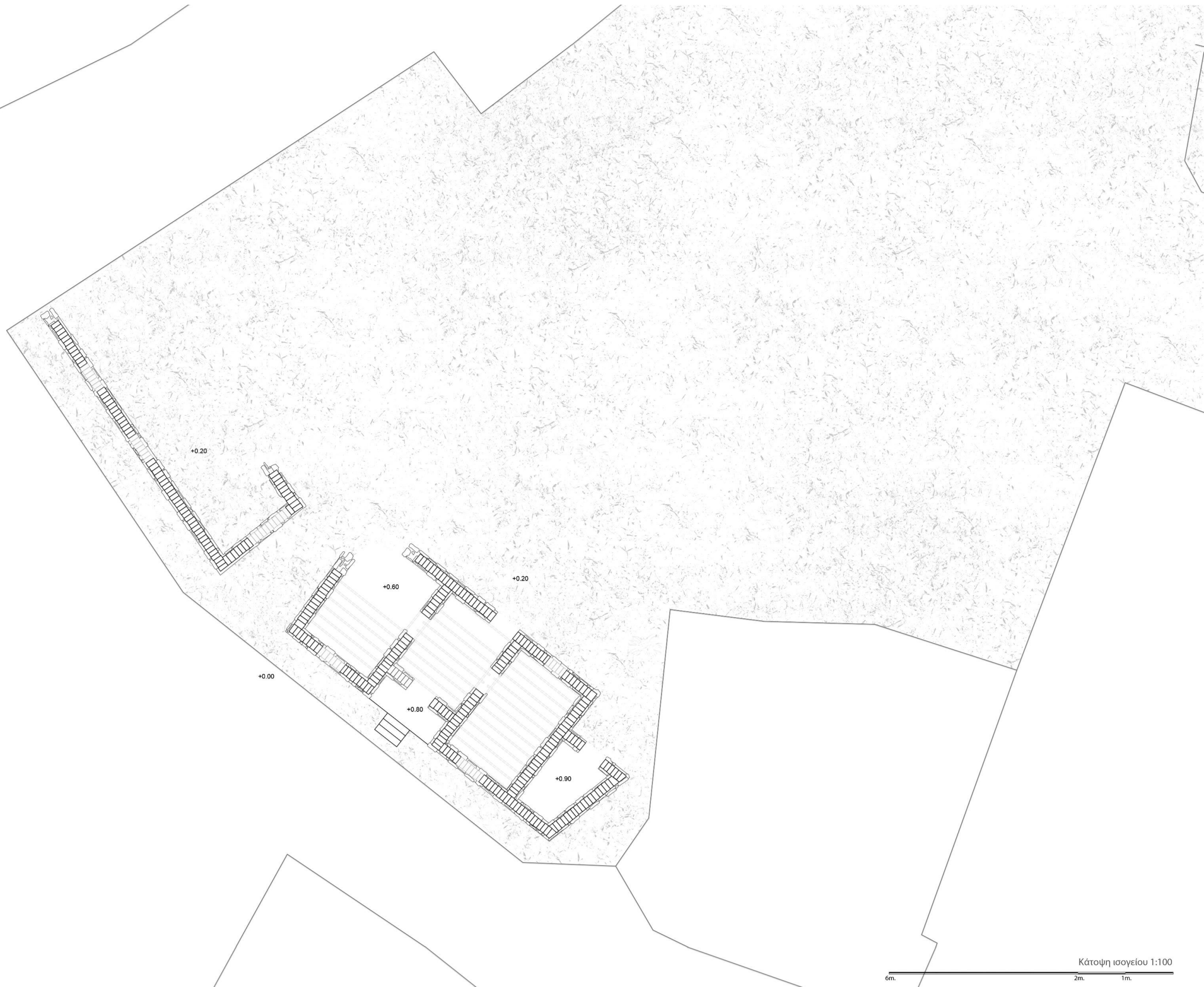

+0.20

+0.60

+0.20

+0.00

+0.80

+0.90

6m.

2m.

1m.

Κάτοψη ισογείου 1:100

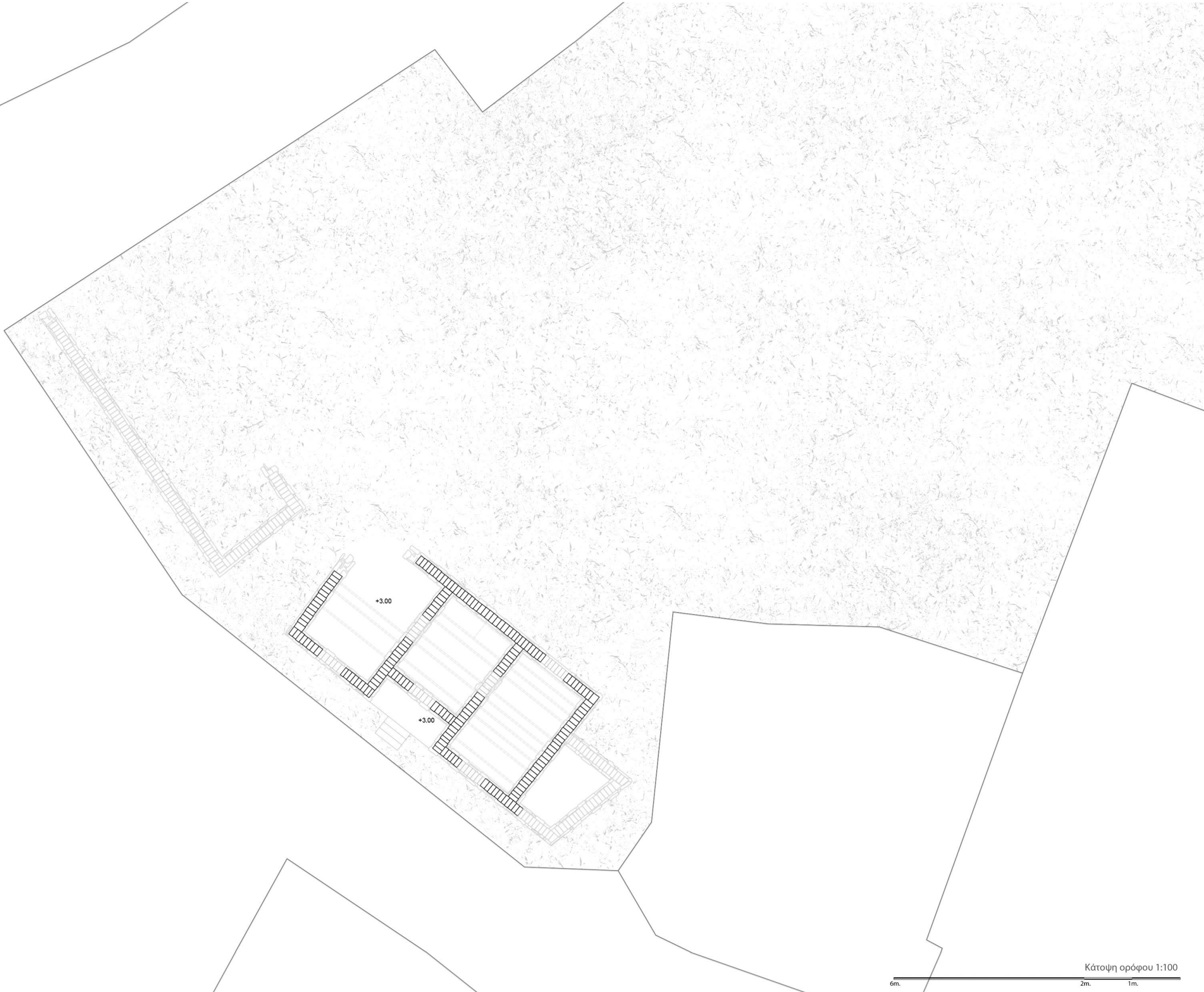



Πρόσοψη

6m. 2m. 1m.



Πίσω όψη



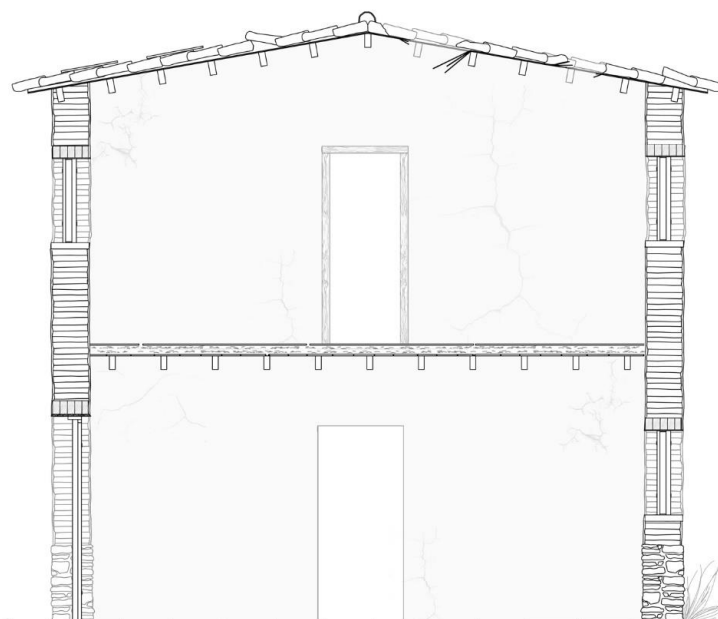
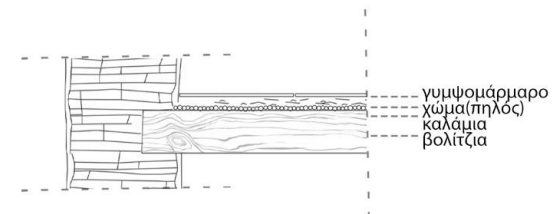
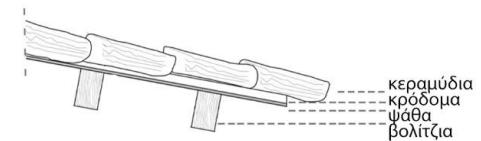
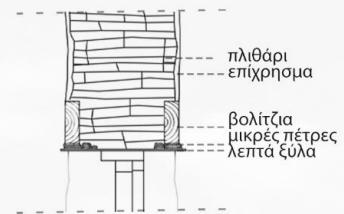
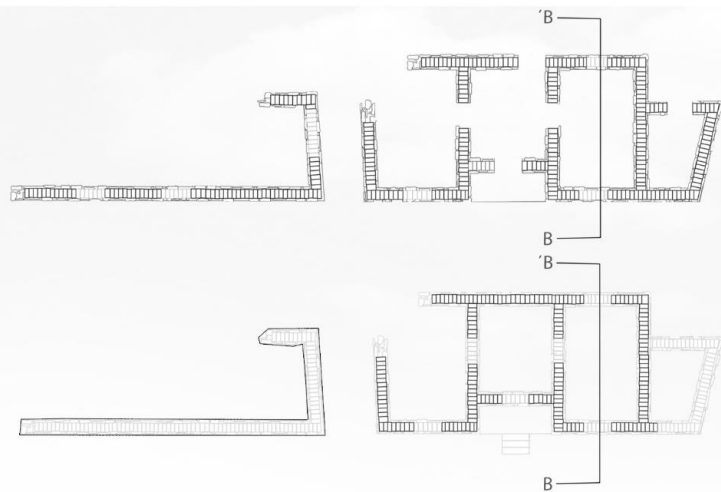

Τόμη Β'Β

6m. 2m. 1m.

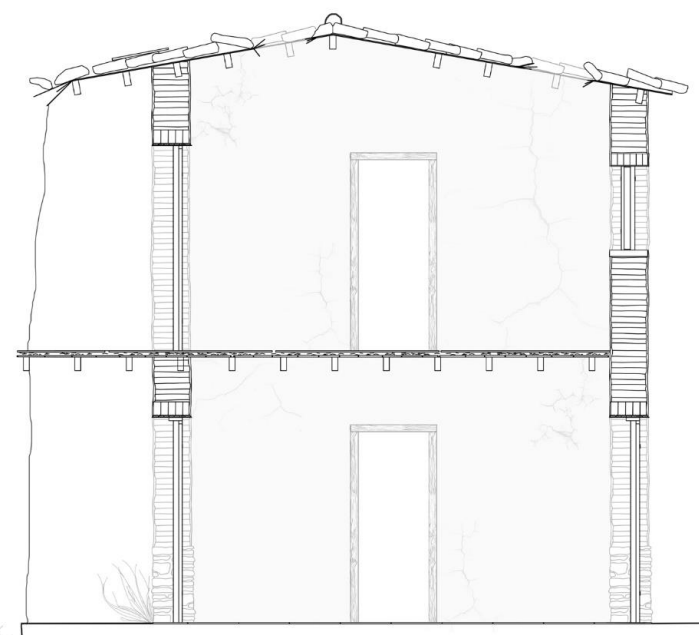
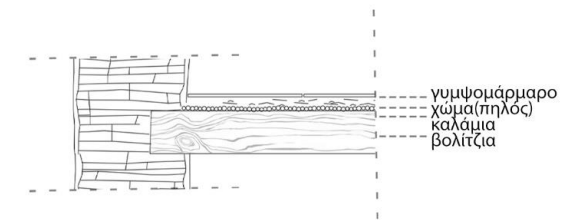
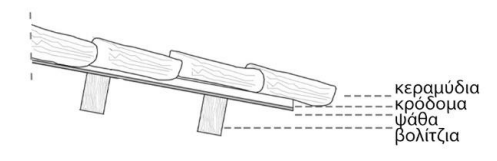
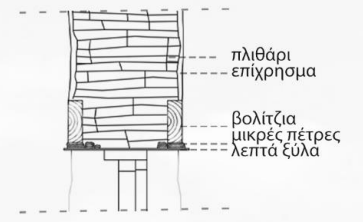
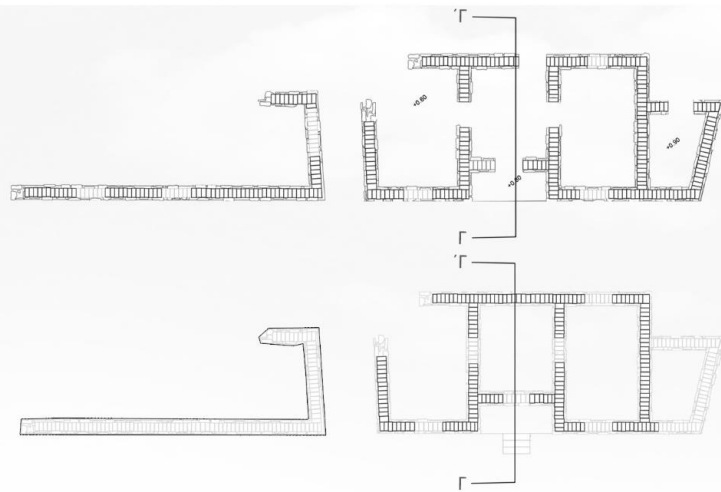

Τόμη Γ'Γ



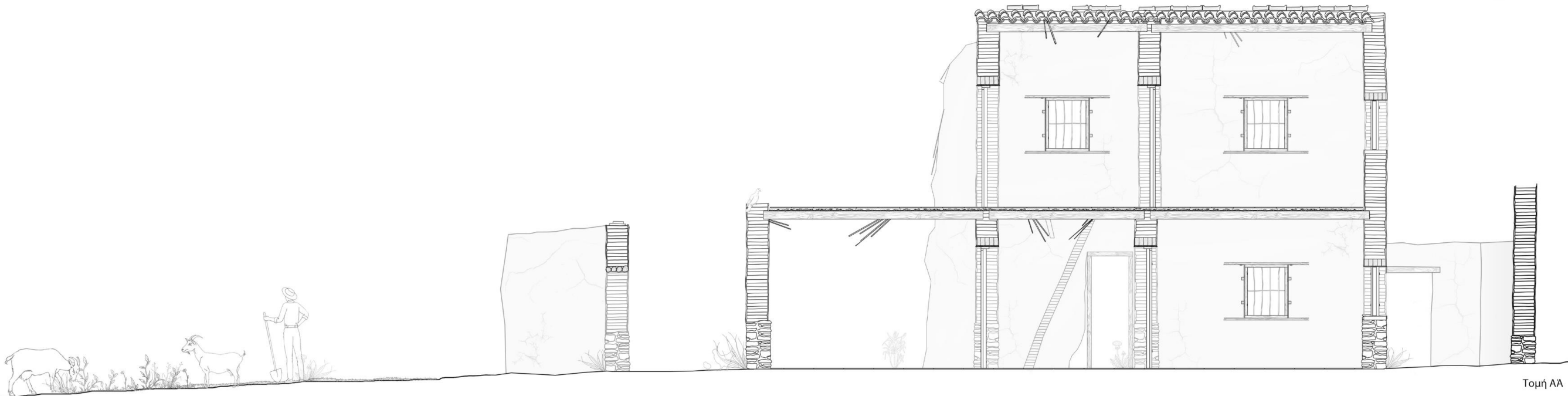
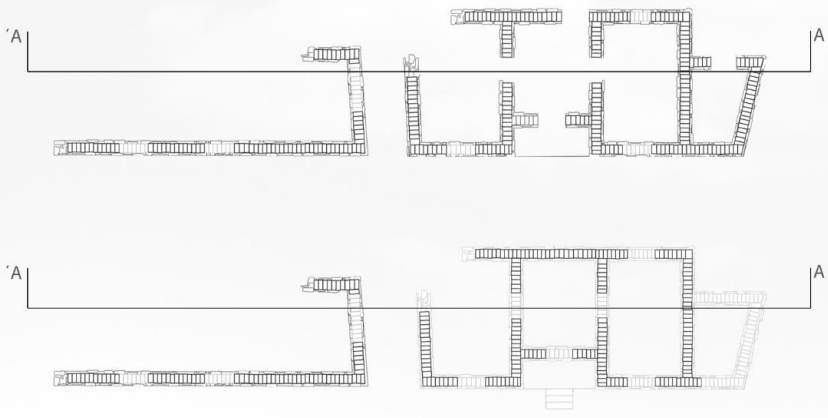

6m. 2m. 1m.



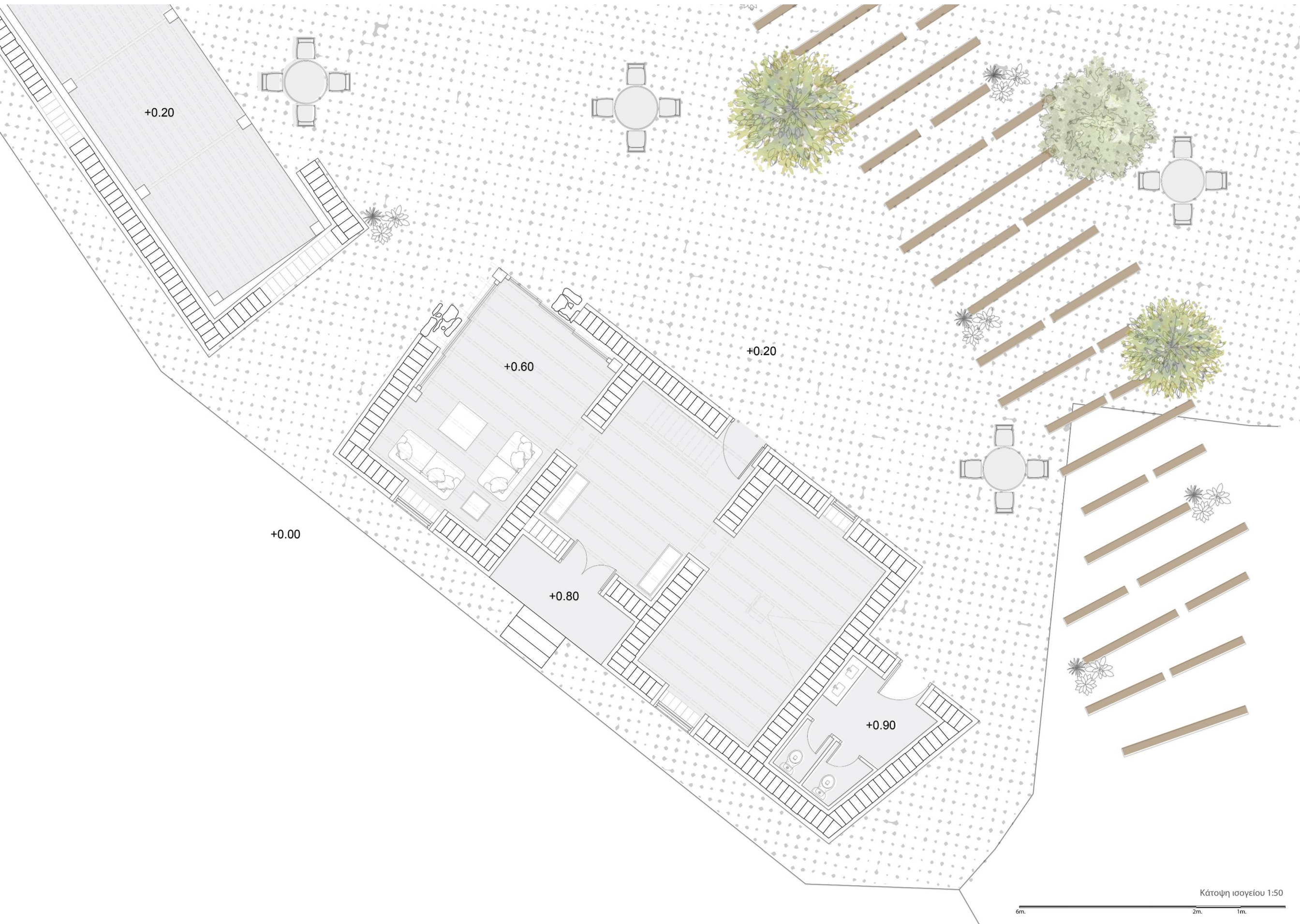

+0.20

+0.60

+0.20

+0.00

+0.80

+0.90

Κάτοψη ισογείου 1:50

6m. 2m. 1m.

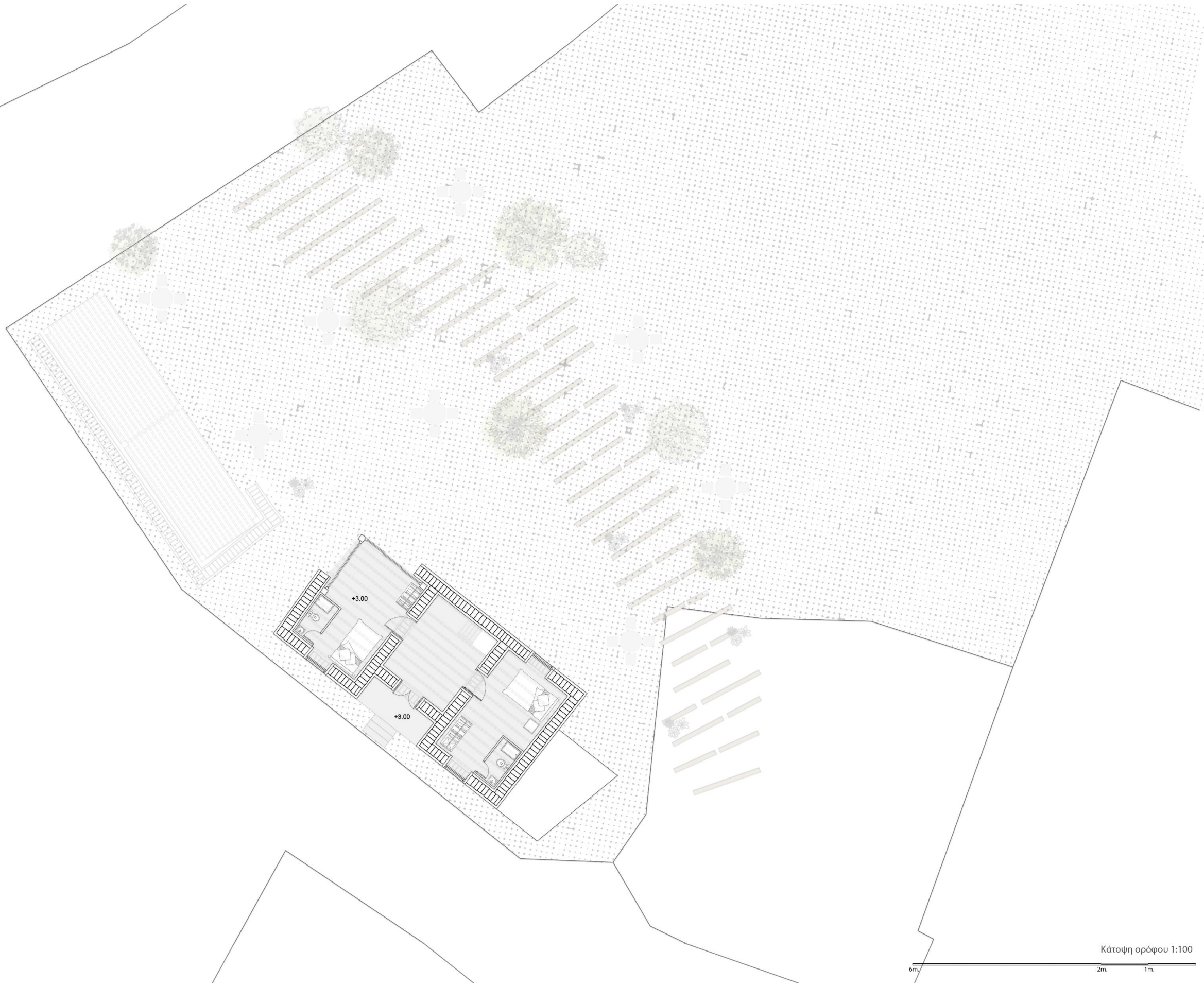

Κάτοψη ορόφου 1:100



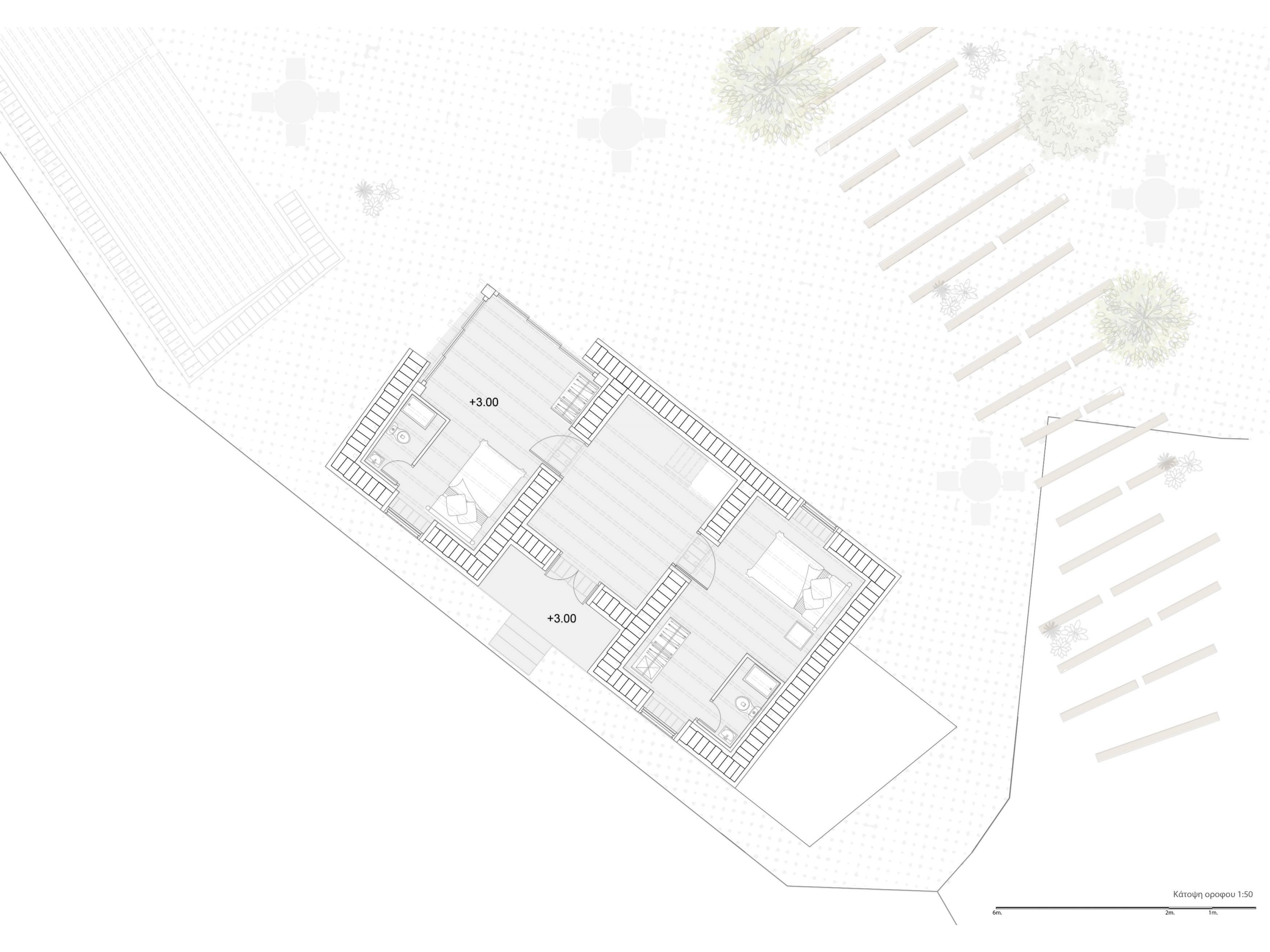

+3.00

+3.00

Κάτοψη οροφου 1:50

6m. 2m. 1m.

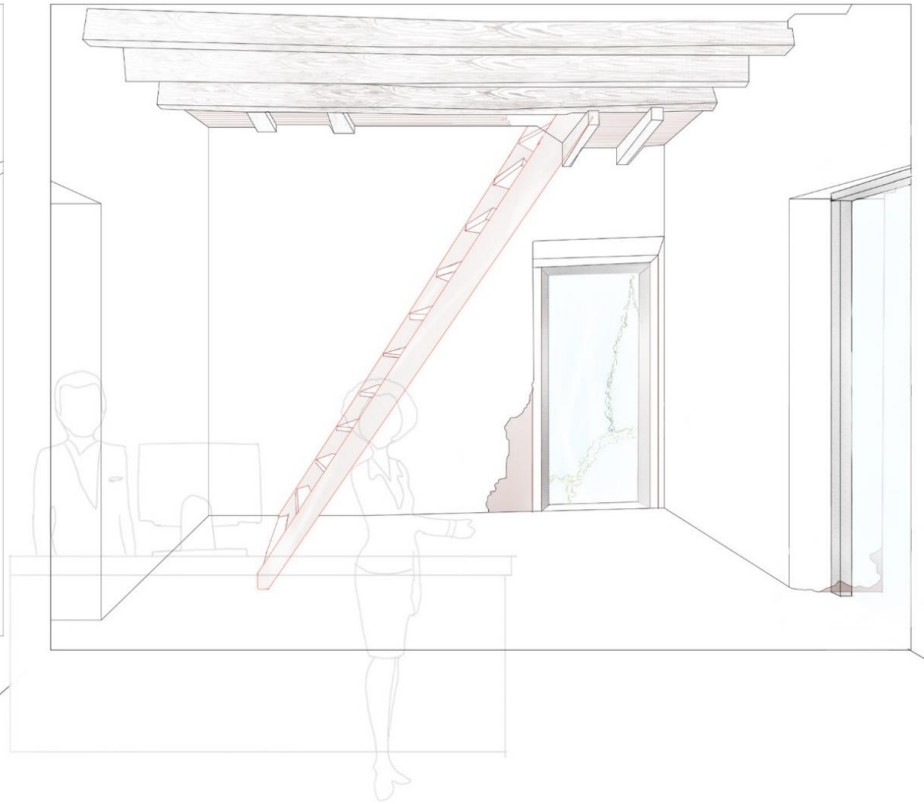
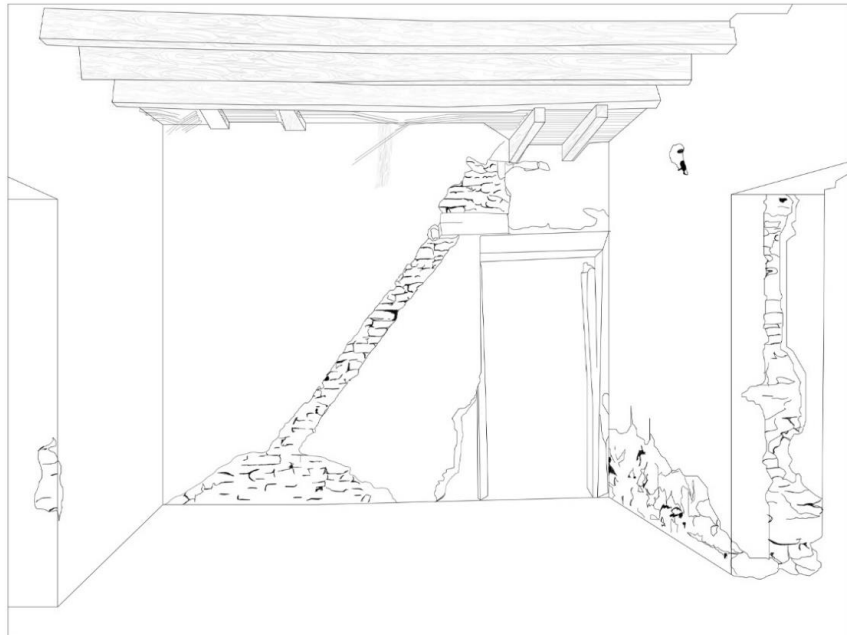
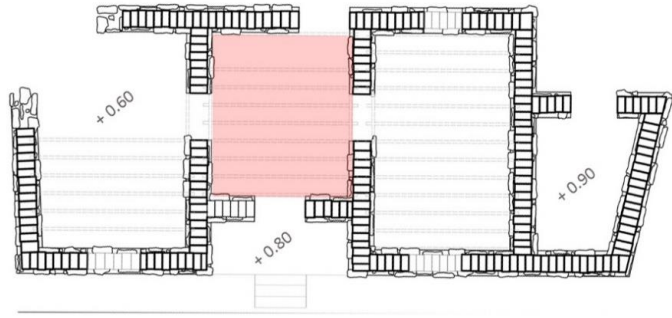

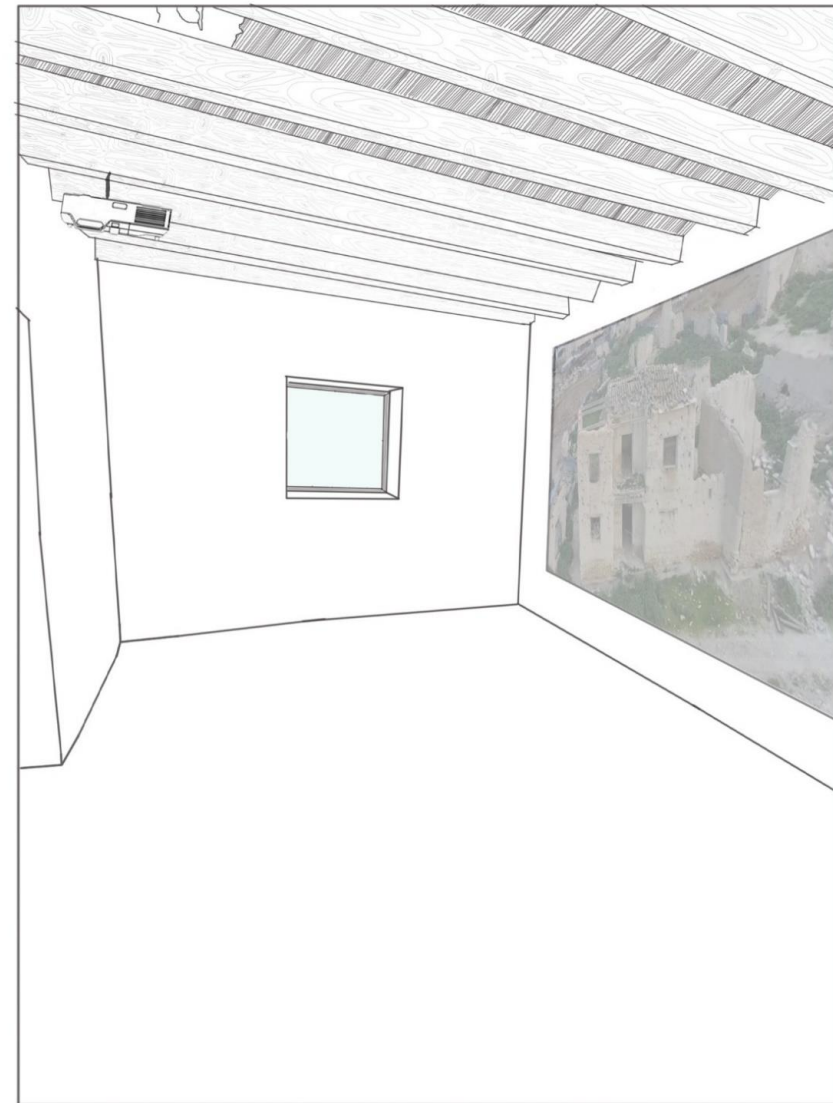
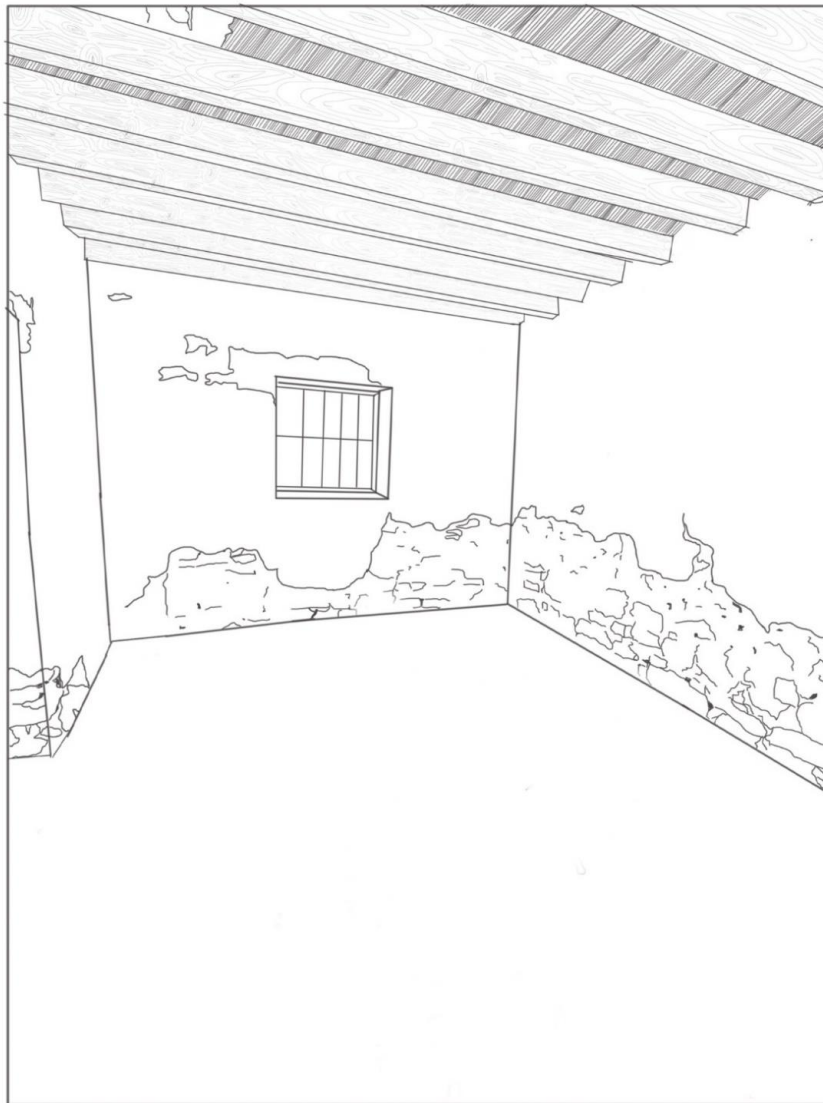
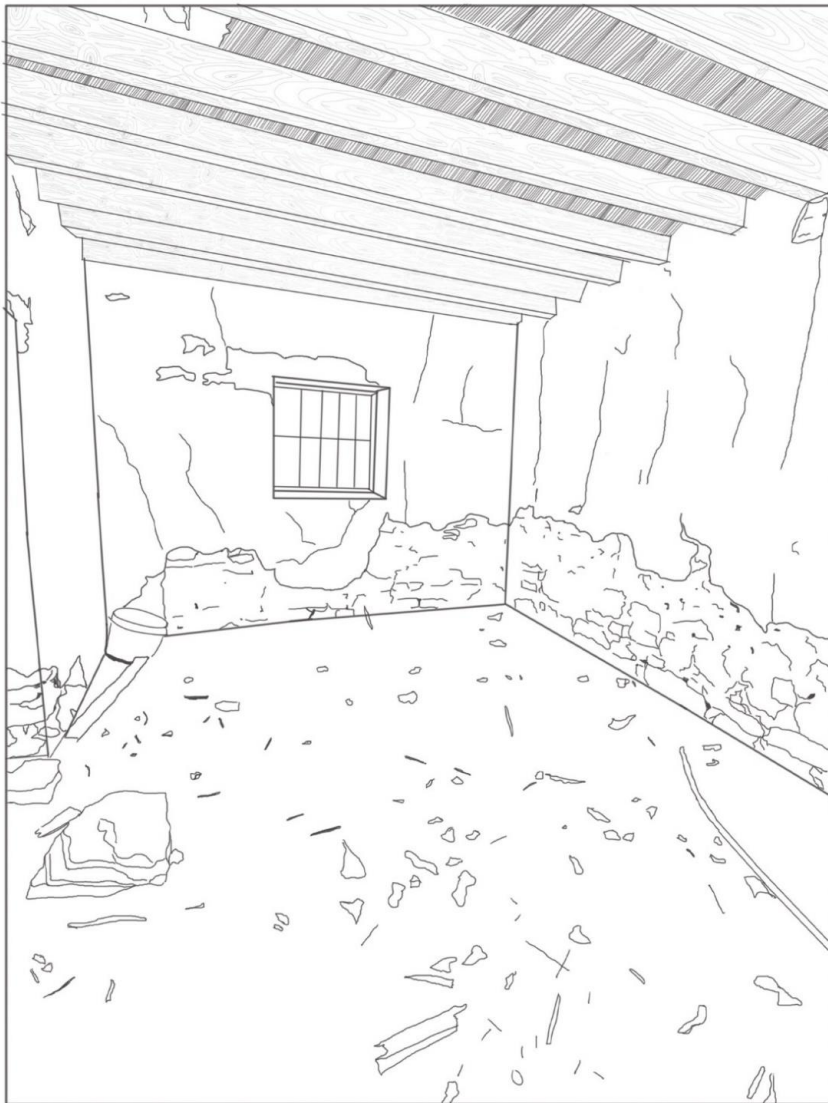
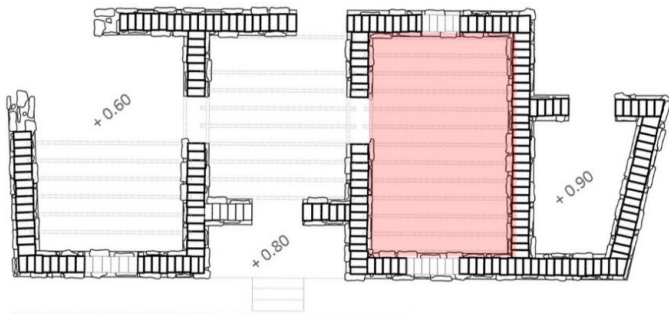

Δωμάτιο προβολών

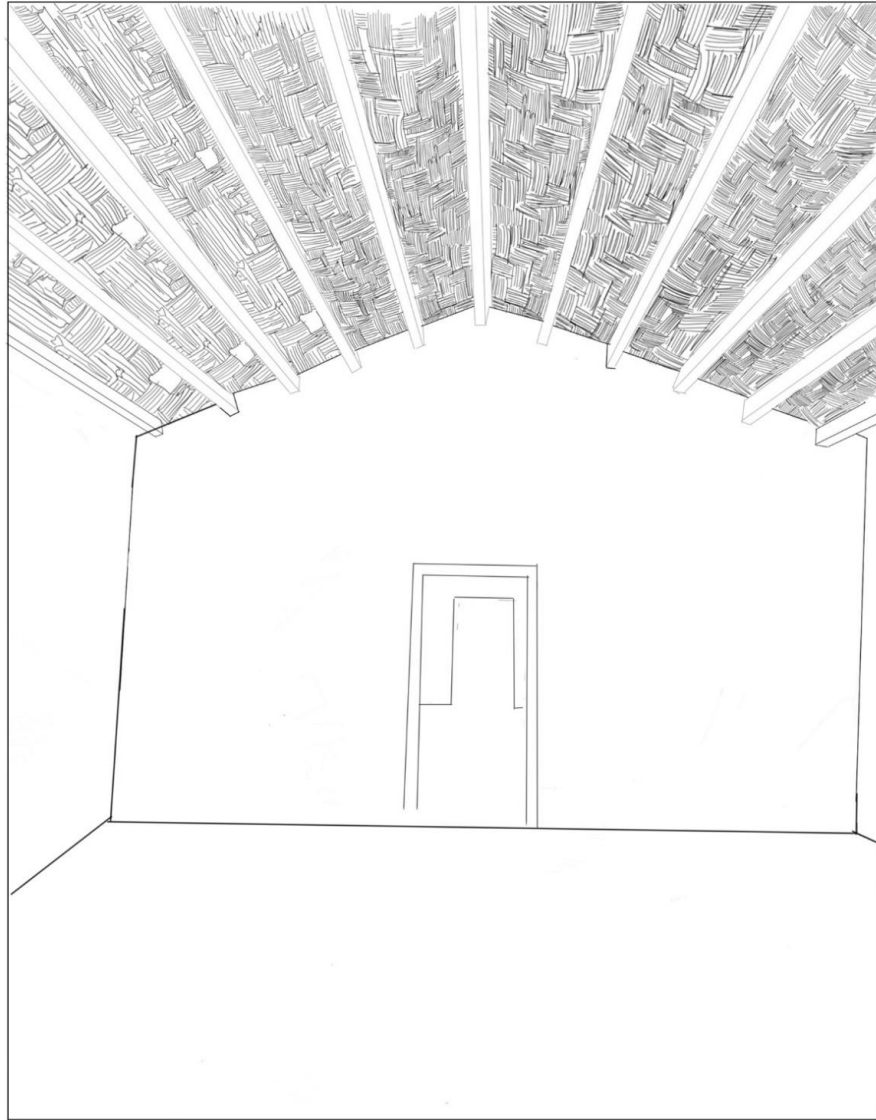
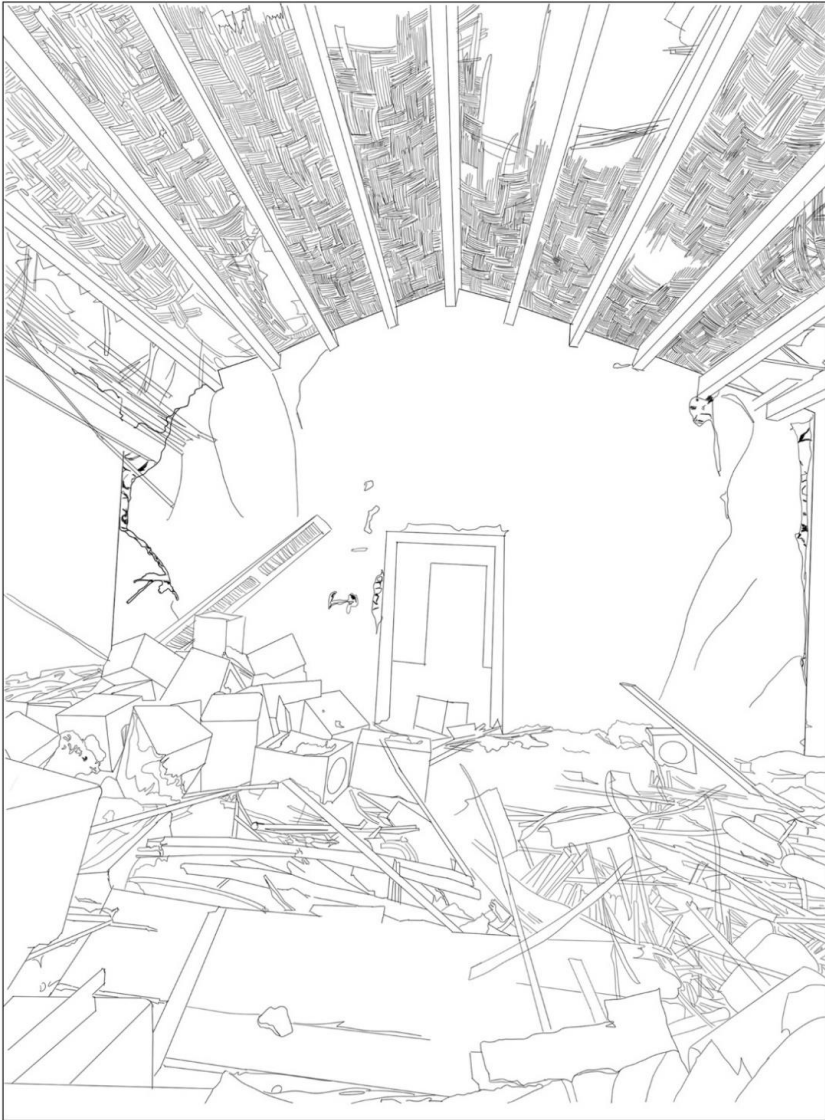
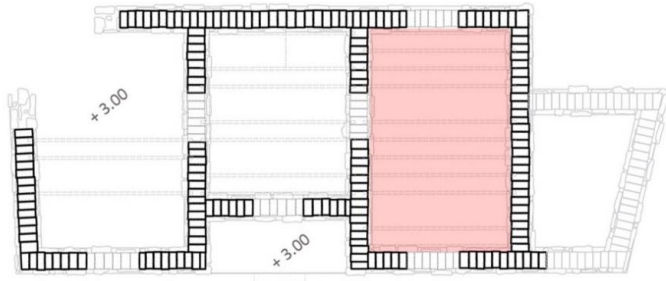

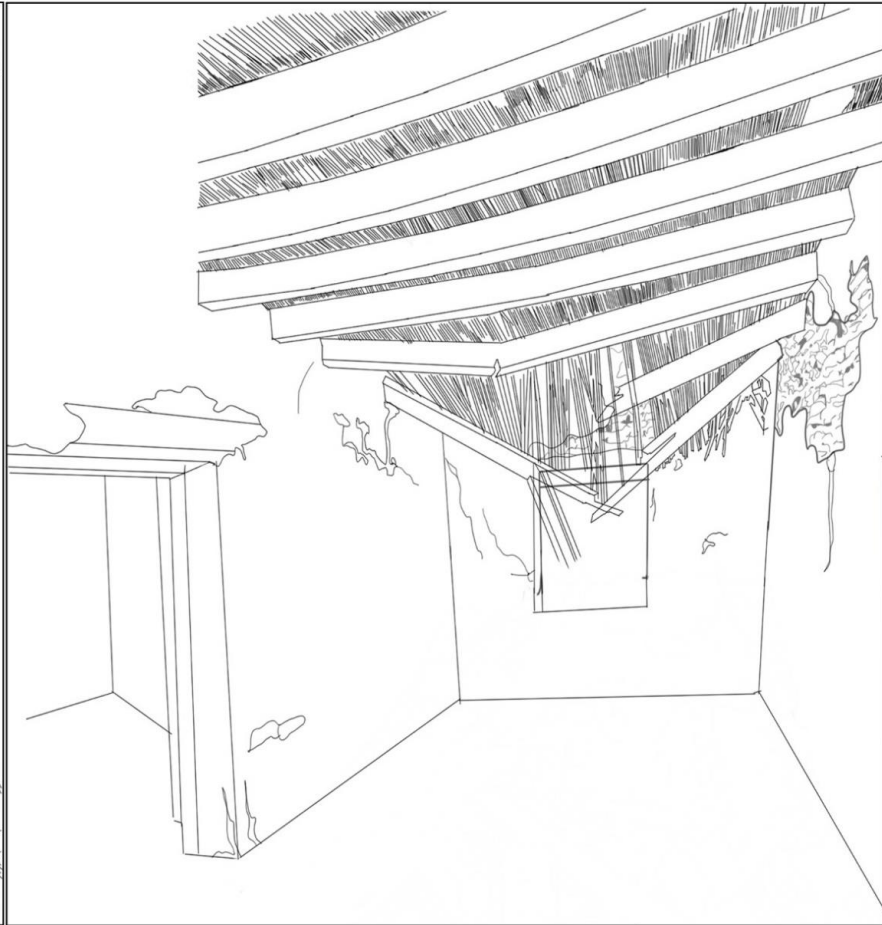
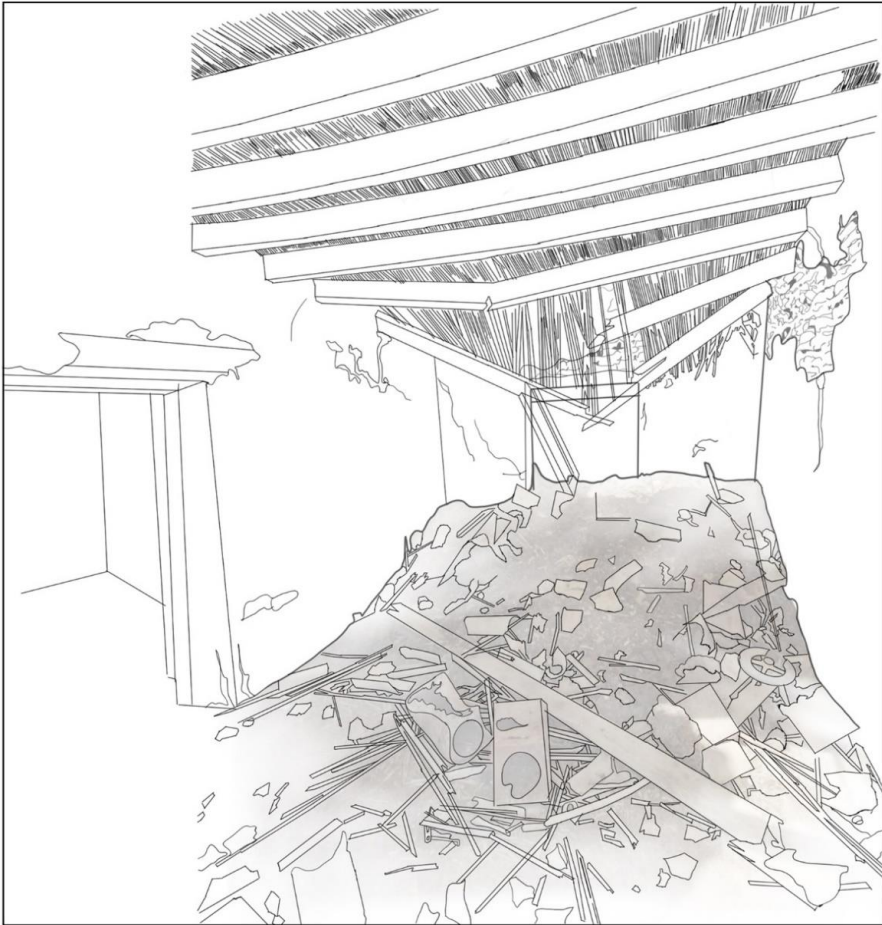
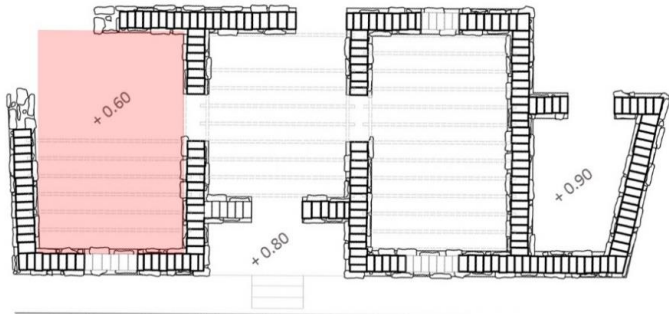



Πρόσοψη

6m. 2m. 1m.



Πίσω όψη

6m. 2m. 1m.

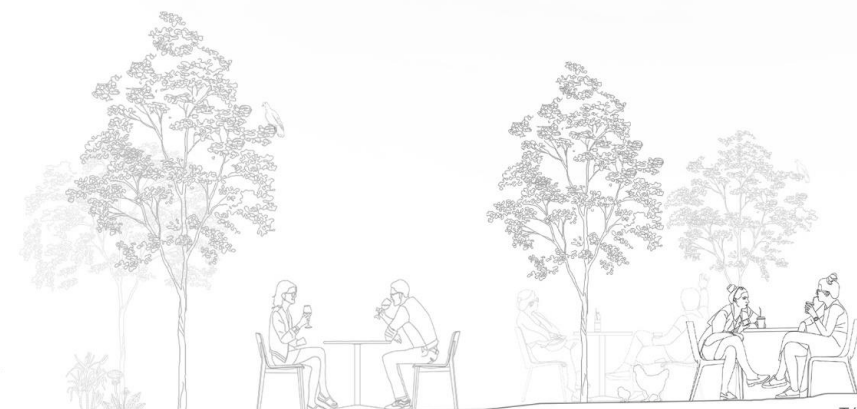
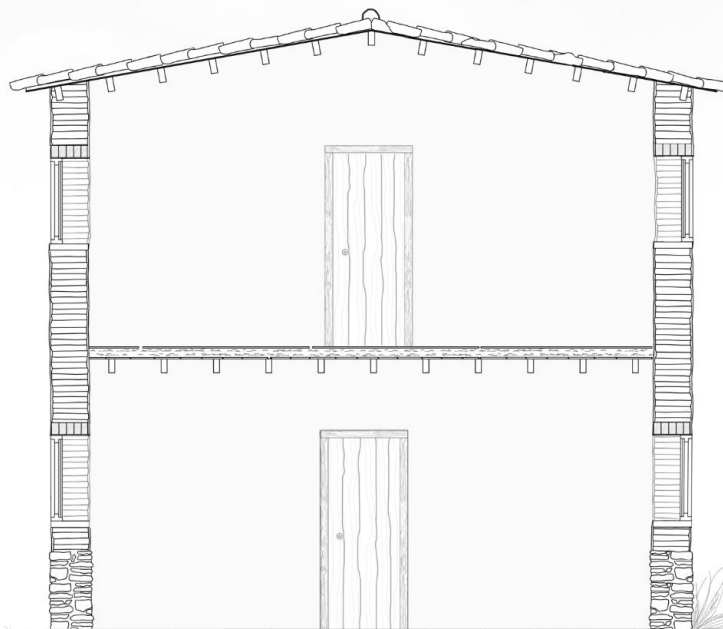

Τόμη Β'Β

6m. 2m. 1m.

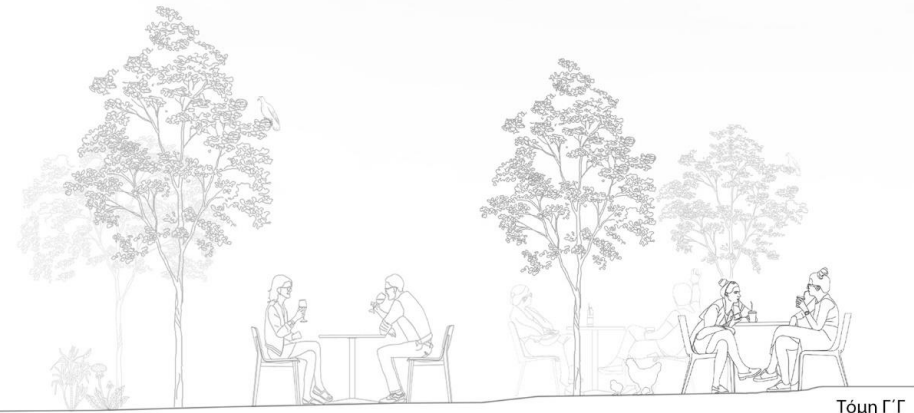
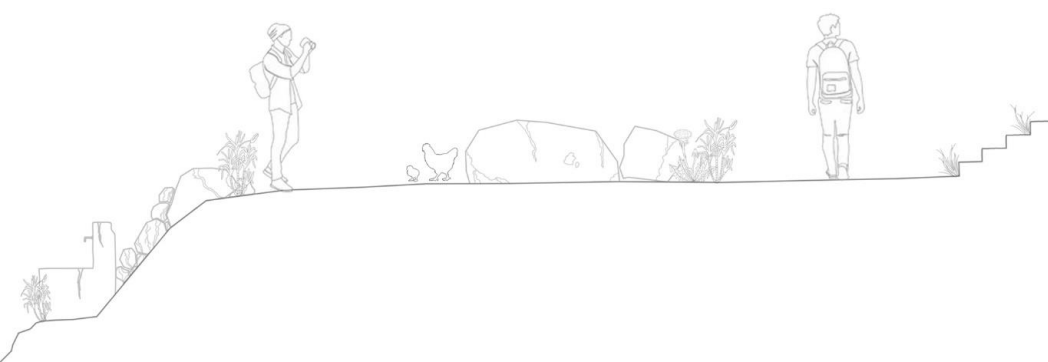
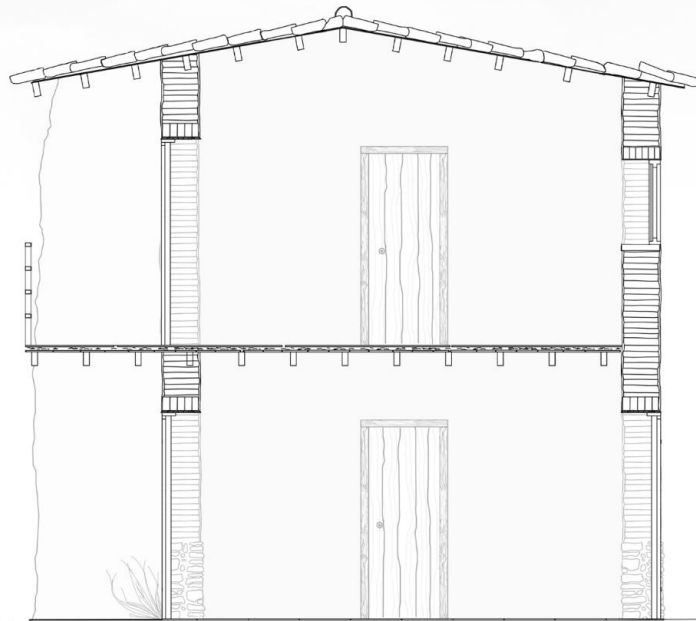

Τύπη ΓΓ

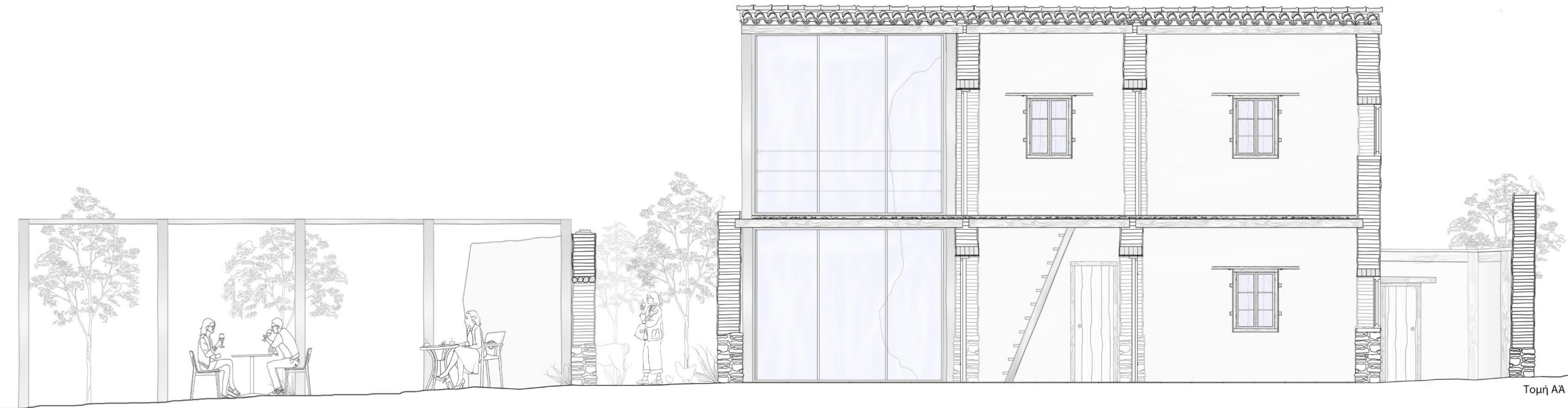
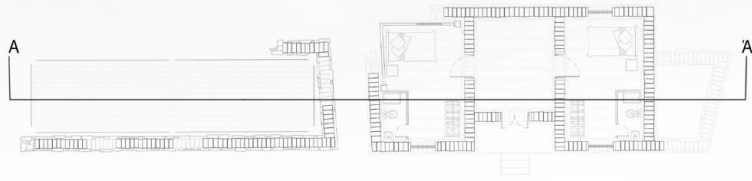
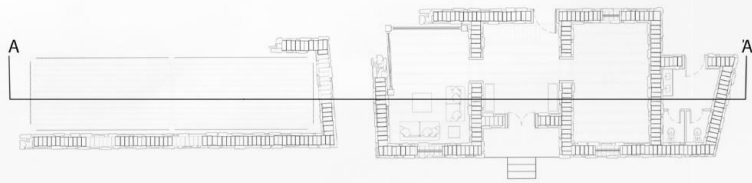

Τομή AA

6m. 2m. 1m.









